

# FARRIS, HANSEN & ASSOCIATES, INC.

ENGINEERING - ARCHITECTURE - SURVEYING  
7 RIDGWAY COURT - P.O. BOX 437 - ELKHORN, WISCONSIN 53121

PHONE: (262) 723-2098 FAX: (262) 723-5886

- WORK ORDERED BY -  
BERINGER HOMES  
6595 N LAZY RIVER ROAD  
JANESVILLE, WI. 53545

PLAT OF SURVEY  
LOT 47 OF INDIAN PRAIRIE SUBDIVISION

LOCATED IN THE NW 1/4 OF SECTION 27,  
TOWN 1 NORTH, RANGE 16 EAST,  
WALWORTH COUNTY, WISCONSIN

GRID NORTH  
WISCONSIN STATE PLANE COORDINATE SYSTEM - SOUTH ZONE  
WEST LINE OF THE NW 1/4 OF SECTION 27-1-16  
BEARS N 01°42'46" W  
NAD 1927

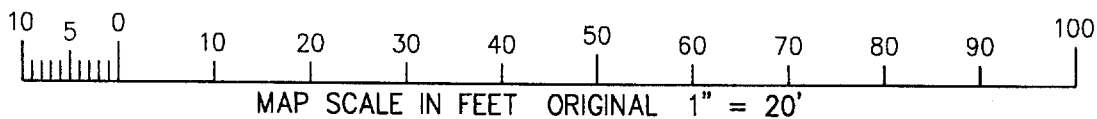
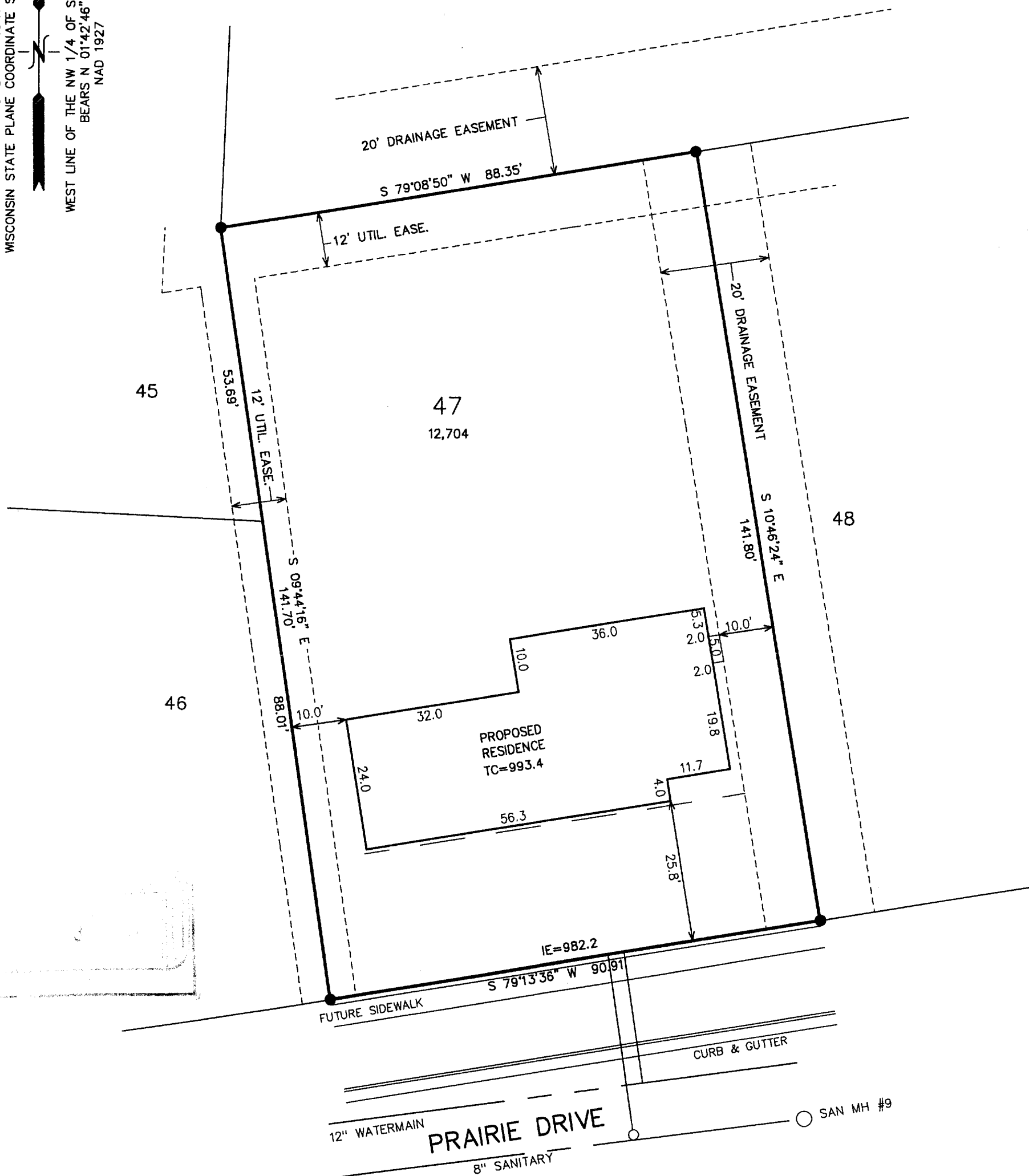

NOTE: COPIES OF THIS MAP TO WHICH THE FOLLOWING CERTIFICATE WILL APPLY SHOW THE SURVEYOR'S ORIGINAL SEAL AND SIGNATURE IN RED INK. COPIES BY ANY OTHER MEANS MAY HAVE ALTERATIONS WHICH DO NOT REPRESENT THE SURVEYOR'S WORK PRODUCT.

I HEREBY CERTIFY THAT THE ABOVE DESCRIBED PROPERTY HAS BEEN SURVEYED UNDER MY DIRECTION AND THAT THE ABOVE MAP IS A TRUE REPRESENTATION THEREOF AND SHOWS THE SIZE AND LOCATION OF THE PROPERTY AND ITS EXTERIOR BOUNDARIES. THIS SURVEY IS MADE FOR THE USE OF THE PRESENT OWNERS OF THE PROPERTY, AND ALSO THOSE WHO PURCHASE, MORTGAGE, OR GUARANTEE THE TITLE THERETO WITHIN ONE YEAR FROM THE DATE HEREOF.

DATED: NOVEMBER 12, 2004

*Peter S. Gordon*  
PETER S. GORDON R.L.S. 2101

## LEGEND

- = FOUND IRON REBAR STAKE
- (xxx) = RECORDED AS
- T.C. = TOP OF FOUNDATION ELEVATION

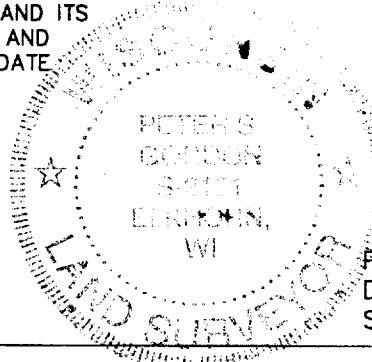

PROJECT: 5189.47  
DATE: 11-12-2004  
SHEET 1 OF 1

11/12/2004 X:\Projects\5189\ROAD\Indv\_Lots\LOT47

NOV 12 2004 VIP 00047

009-949